



Technology by Apptec

*FTP File Transfer System*

# FTP Magic Manual

## Installation, setup and use.

Apptec Corporation

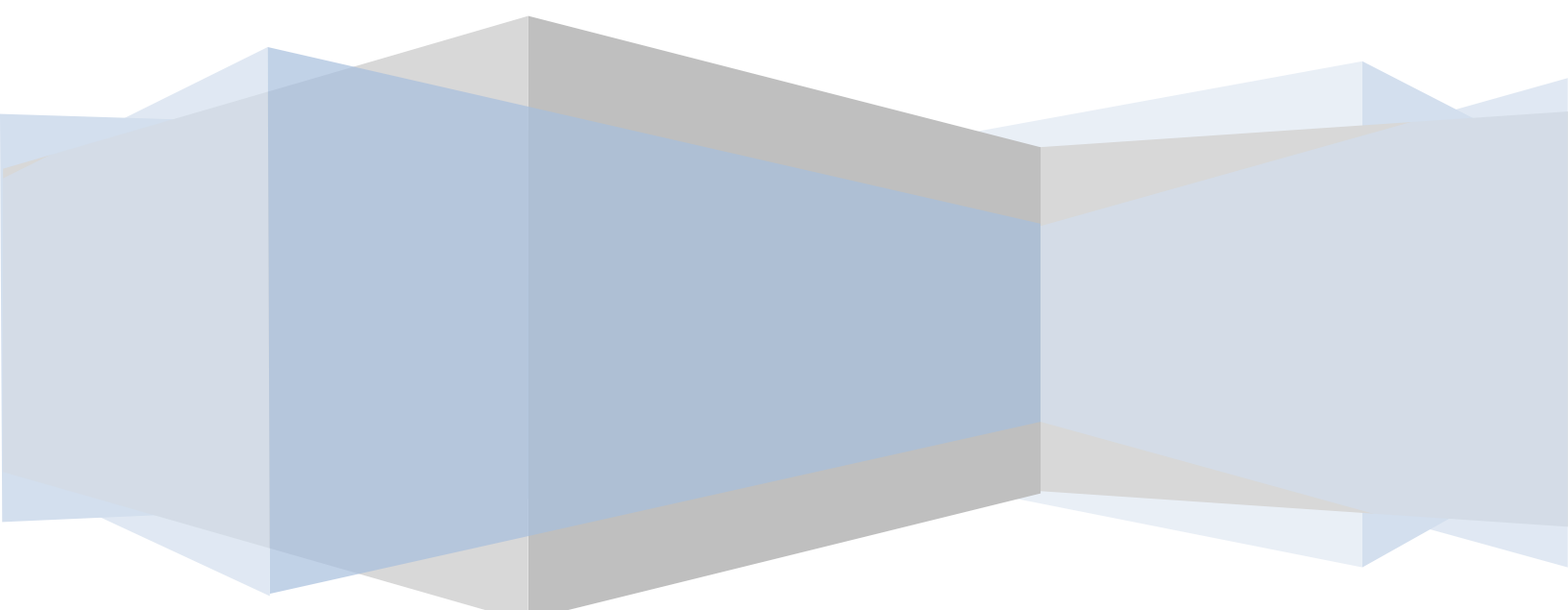

**Apptec Corporation**

*Our products and solutions make your work easier!*



Technology by Apptec

## *FTP File Transfer System*

### **COPYRIGHT**

© Copyright 2007-2011  
Apptec Corporation  
All Rights Reserved

No part of this publication may be reproduced, stored in a retrieval system, or transmitted in any form or by any means, electronic, mechanical, photocopying, recording, or otherwise, without the prior written consent of Apptec Corporation.

### **Trademarks**



are trademarks or registered trademarks of Apptec Corporation.

All other trademarks or registered trademarks are the property of their respective companies.

### **Changes**

Apptec Corporation reserves the right to make changes to its products and specifications at any time. Information furnished by Apptec Corporation is believed to be accurate, but no responsibility is assumed by Apptec Corporation for any result from the use of said information.

### **License Terms And Conditions**

FTP*Magic* software is licensed to you under the terms and conditions contained in the END USER LICENSE AGREEMENT located in the program's \License directory. PLEASE READ THIS LICENSE CAREFULLY BEFORE USING THIS SOFTWARE. BY USING THIS SOFTWARE YOU ARE AGREEING TO BE BOUND BY THE TERMS OF THIS LICENSE.

**Apptec Corporation**  
*Our products and solutions make your work easier!*



Technology by Apptec

*FTP File Transfer System*

## TABLE OF CONTENTS

- 4 INTRODUCTION**
- 5 INSTALLATION**
  - PC Requirements
  - Software Installation
- 6-9 INITIAL SETUP AND USE**
  - FTP Site Settings
  - Email Alerts
  - Report Genie
  - General Settings
- 10 REGISTRATION – LICENSE KEY  
RUN MODE  
FTP SITE FOLDER MONTHLY RENTALS**
- 11 UPGRADES  
LICENSE AGREEMENT  
LIMITED WARRANTY**

**Apptec Corporation**  
*Our products and solutions make your work easier!*



Technology by Apptec

## FTP File Transfer System

### INTRODUCTION

FTP**Magic** securely sends files from up to 300 different folders on your hard drive to up to 300 different FTP Sites/Folders.

FTP**Magic** can be used to send dictation files to remote transcriptionists and to send typed work back to the proofing supervisor or client's office. Those dictation files can be from our Digi**Tel** Call-In Dictation System, or from a user's handheld recorder.

As FTP**Magic** securely sends each file, it can make a backup copy on your hard drive. It can also automatically delete old backups older than a set number of days.

FTP**Magic** also works in conjunction with Digi**Alert** to send an Email and/or Text Message to anyone you want to alert to the uploaded files. Digi**Alert** will run for a 30-day evaluation period prior to entering a License Key. A Digi**Alert** License Key can be purchased from your Digi**Tel** Reseller, or contact [Keys@DigiTelSoftware.com](mailto:Keys@DigiTelSoftware.com) for more information.

FTP**Magic** also works in conjunction with Digi**Scribe** to allow the upload of a dictation file to FTP Folders to return a file, or to send a copy to another transcriptionist for help understanding a word.

And FTP**Magic** also works in conjunction with Digi**Scribe** and with itself to send file status information via a networked mapped drive letter, or via itself to Report**Genie**.

FTP**Magic** is FREE to use on the same pc that is running the Digi**Tel** Call-In Dictation System or the Digi**Scribe** Transcription Program if used with Apptec's FTP Folders. Running it on other pc's or with non-Apptec FTP Folders requires a purchase of a License Key after its 30-day evaluation period. An FTP**Magic** License Key can be purchased from your Digi**Tel** Reseller or email [Keys@DigiTelSoftware.com](mailto:Keys@DigiTelSoftware.com) for more information.

FTP**Magic**, once set, runs automatically in the background, minimized. It can also be run in a Hidden mode to keep it off of your Task Bar.

Monthly rental of FTP folders are available from Apptec Corporation for less than 50<sup>¢</sup> per day. Please contact [Info@DigiTelSoftware.com](mailto:Info@DigiTelSoftware.com) for more information.

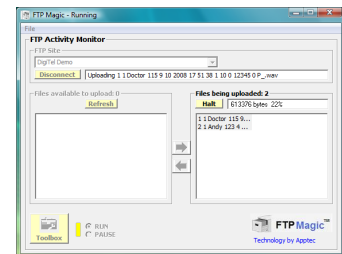

**Apptec Corporation**  
*Our products and solutions make your work easier!*



Technology by Apptec

## FTP File Transfer System

### INSTALLATION

#### PC Requirements

Hard Disk: 6 MB for FTPMagic program

Interface: Internet access for downloading files to FTP Folders

#### Operating Systems

WINDOWS 2000, 2000/2008 Server, XP, VISTA, WINDOWS 7

---

#### SOFTWARE INSTALLATION

1. **LOG-IN** to Windows as a user with **Administrator Rights** if necessary.
2. **DOWNLOAD** the latest FTPMagic at [www.DigiTelSoftware.com](http://www.DigiTelSoftware.com) by clicking on **SOFTWARE** then **New Installation**. Then click on the version number under the FTPMagic heading and follow the on-screen instructions. **(Only setup in the default directory, and if asked "do you want to keep this file" click Yes).**

FTPMagic will run for FREE on a pc that is also running DigiTel, and it will run for a FREE 30-day Evaluation Period prior to a License Key being entered on any other pc.

To place a FTPMagic **Shortcut** onto your desktop, locate FTPMagic in All Programs, then right-click on FTPMagic and select **Send To - Desktop**.

Apptec Corporation

*Our products and solutions make your work easier!*

**INITIAL SETUP AND USE**

To setup the **FTP SITE SETTINGS**, click the **Toolbox** from the main screen.

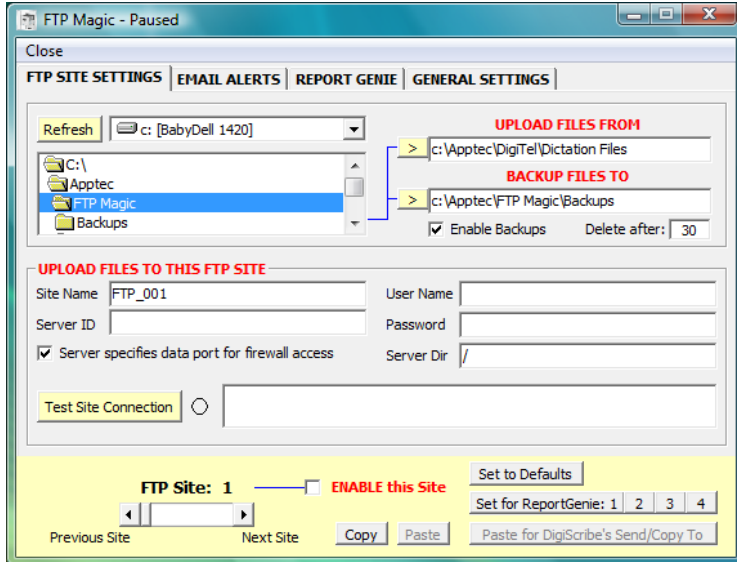

You may setup up to 300 FTP Site Settings. Use the **FTP Site** left-right scroll arrows to scroll through the settings.

**UPLOAD FILES FROM:** Set the path where the files should be uploaded from.

**BACKUP FILES TO:** Set the path where the backup copies of those files (once uploaded) should be placed. Then check **Enable Backups** and set **Delete after** to the number of days you want FTPMagic to hold those backup files for. It can be set from 1 to 999 days (2.7 years), or to 0 to disable automatic deletion of old backups.

**UPLOAD FILES TO THIS FTP SITE:** Enter a descriptive **Site Name** and then the **Server ID**, **User Name**, **Password**, and **Server Dir** for the FTP Site Folder. The Server Directory is usually just “/” and in most cases **Server specifies data port for firewall access** should be checked. Then check **ENABLE this Site**.

If you rent FTP Folders from Apptec Corporation, the Server ID, User Name, Password and Server Dir will be emailed to you.

Now click **Test Site Connection**. If the Upload Files From or Upload Files To paths do not yet exist, a message will pop-up allowing you to create them. If the FTP SITE settings are entered correctly the message box will indicate “Connection OK”, otherwise it will indicate “No connection, please check settings” and will display a message describing the error.

**Copy** will copy the current site’s settings to a temporary buffer, and **Paste** will paste that data into the current site’s settings. This is handy for setting up many FTP Sites that share many of the same settings. **Set to Defaults** will clear the current site’s settings.

**Set for ReportGenie: 1 2 3 4** will set the Upload Files From and Backup Files To paths to that necessary to send file status data to the ReportGenie.

**Paste for DigiScribe’s Send/Copy To** will paste that data into the current site’s settings after asking you for the Transcriptionist’s Name to send data to. Then that name will be automatically assigned to the Upload Files From and Backup Files To and Site Name fields.

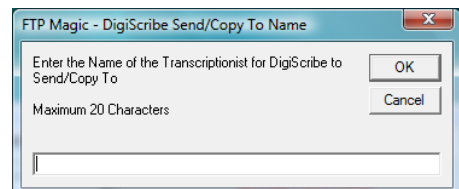



Technology by Apptec

## FTP File Transfer System

### EMAIL ALERTS:

Each FTP Site Settings can have an Email Alert associated with it.

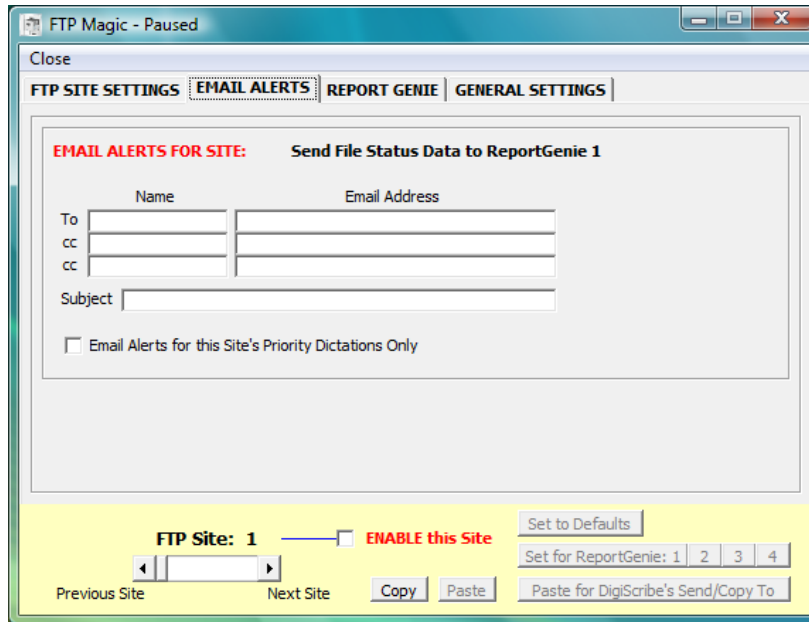

When a file is uploaded to that FTP Site, an Email Alert message will be sent to DigiAlert which will send the Email Alert. DigiAlert is an option for which a License Key must be purchased after its 30-day evaluation period.

To send an Email Alert simply put in the **To Name** which can be any descriptive name, and the **Email Address** of the

recipient. A **Subject** can be entered which will be a prefix to the default Subject data of the dictation file's File Number, Reference Number and User's Name.

**Email Alerts for this Site's Priority Dictations Only** can be checked to enable Email Alerts only when the file uploaded is a Priority dictation.



Technology by Apptec

## FTP File Transfer System

### REPORT GENIE:

FTP Magic can send file status data to up to 4 ReportGenie's.

If ReportGenie is located on the same network as FTP Magic, the data path can be set to a mapped drive letter to the shared path c:\Apptec\ReportGenie\FileStatusData.

If ReportGenie is located on a pc that is not networked to the FTP Magic pc, the data path will need to be set to an Intake Path of FTP Magic such as c:\Apptec\FTP Magic\Intake Paths\ReportGenie\File Status Data\1. FTP Magic will need to be set to upload from that Intake Path to the FTP Folder settings provided to you by your FTP Magic reseller or by Apptec Corporation.

Sending file status data to ReportGenie allows a system supervisor to monitor the transcription status of each file.

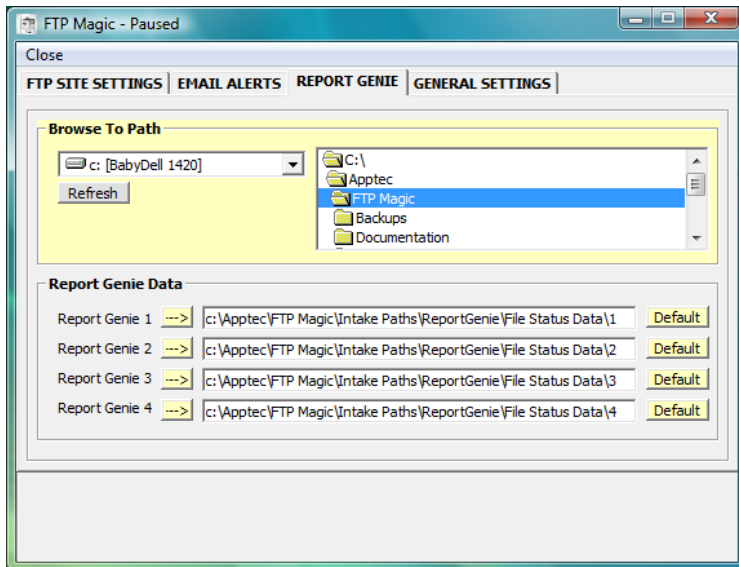

**Apptec Corporation**  
*Our products and solutions make your work easier!*





Technology by Apptec

## FTP File Transfer System

### GENERAL SETTINGS:

Check **Restart FTP Magic daily** to enable FTPMagic to reinitialize its Internet connection each morning.

Check **Hide FTP Magic upon startup** to hide it from the Task Bar upon startup.

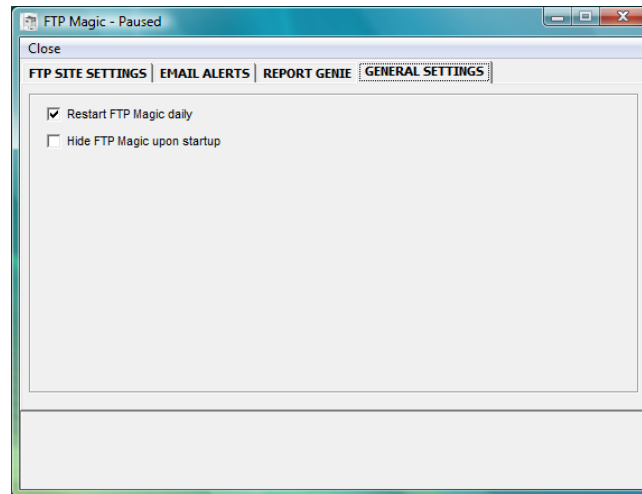

**Apptec Corporation**  
*Our products and solutions make your work easier!*



Technology by Apptec

## FTP File Transfer System

### REGISTRATION

FTP Magic does not need a License Key when it is installed on the same computer that DigiTel is running on.

If FTP Magic is installed on another computer, FTP Magic will run for a 30-day evaluation prior to a License Key being entered into its Registration menu. Simply **Close** this window to begin using it.

A License Key is available for purchase from your DigiTel reseller or contact [Keys@DigiTelSoftware.com](mailto:Keys@DigiTelSoftware.com) for more information.

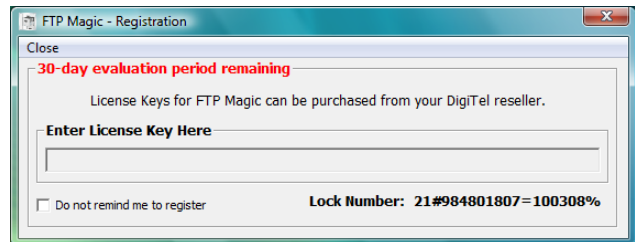

Once you've purchased an FTP Magic License Key, email the **Lock Number** from its Registration menu along with the **POP (Proof-Of-Purchase) Number** (that you will receive after your purchase) to [Keys@DigiTelSoftware.com](mailto:Keys@DigiTelSoftware.com) and you will receive your License Key via email.

### RUN

After setting up FTP Magic, close the Toolbox and choose **RUN** on its **FTP Activity Monitor**. It will then scan for files to be uploaded to the FTP Sites.

You may then **Minimize** it by clicking the underscore in the upper right-hand corner, or you may choose **File, Hide from Task Bar** to hide it from the Task Bar.

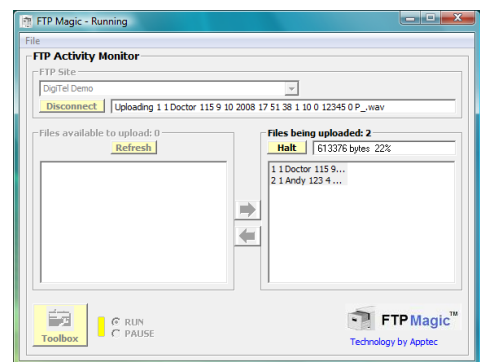

### FTP SITE FOLDER MONTHLY RENTALS

Contact your FTP Magic Reseller or email [Info@DigiTelSoftware.com](mailto:Info@DigiTelSoftware.com) for information on monthly FTP Site folder rentals... for less than 50¢ per day!

**Apptec Corporation**  
*Our products and solutions make your work easier!*



Technology by Apptec

## FTP File Transfer System

### UPGRADES

The latest software and documentation can be found at [www.DigiTelSoftware.com](http://www.DigiTelSoftware.com)

If FTPMagic is not already installed, check this site to see if a newer **New Installation** version is available.

If FTPMagic is already installed, click **File** then **Check for Updates** to automatically navigate to this site.

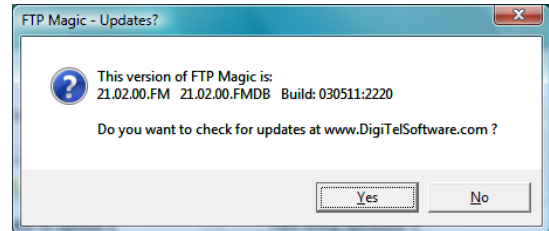

Click **Yes** and you will be brought to the **Software Upgrade** page of [www.DigiTelSoftware.com](http://www.DigiTelSoftware.com)

If there is a newer upgrade version available, click on the new version number in the FTPMagic column. Then follow the on-screen instructions to install the upgrade

**On this site, you can also sign-up for Update Notices to receive an email when a new upgrade becomes available.**

### LICENSE AGREEMENT

FTPMagic SOFTWARE is licensed to you under the terms and conditions contained in the END-USER SOFTWARE LICENSE AGREEMENT file called "License.rtf" located in this program's \License directory. PLEASE READ THIS LICENSE CAREFULLY BEFORE USING THIS SOFTWARE. BY USING THIS SOFTWARE YOU ARE AGREEING TO BE BOUND BY THE TERMS OF THIS LICENSE.

### LIMITED WARRANTY

**Software:** Please see the End-User Software License Agreement and Limited Warranty Coverage agreement located in the product's /License directory or on the installation CD.

Apptec Corporation  
*Our products and solutions make your work easier!*